Amaris Kobolak

Graphic Design Practicum Portfolio

The Gift


PENN


PENN
TEEN STUDY BIBLE



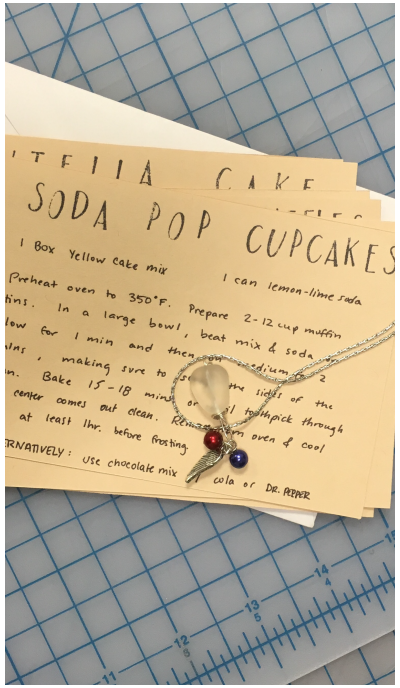
SODA POP CUPCAKES
1 Box Yellow cake mix
1 can lemon-lime soda
Preheat oven to 350°F. Prepare 2-12 cup muffin
In a large bowl, beat mix & soda
for 1 min and then
making sure to
Bake 15-18 mins
center comes out clean.
at least 1hr. before frosting.
cola or DR. PEPPER

PCI Branding

Polyaurum

POLYAURUM

POLYAURUM







PCI Branding

All Logos

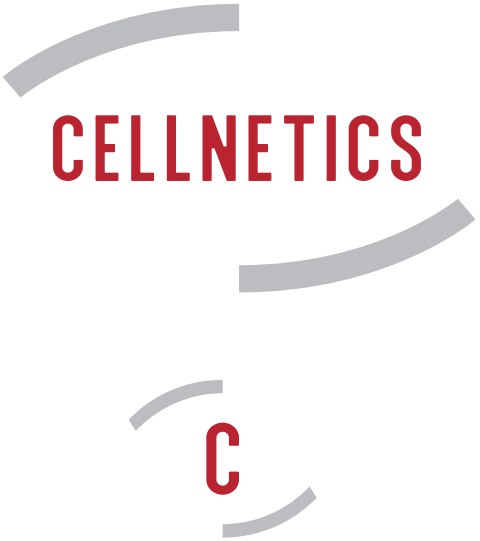











Fisher Fine Arts Library

Handout Cover



Fisher Fine Arts Library

Class Work



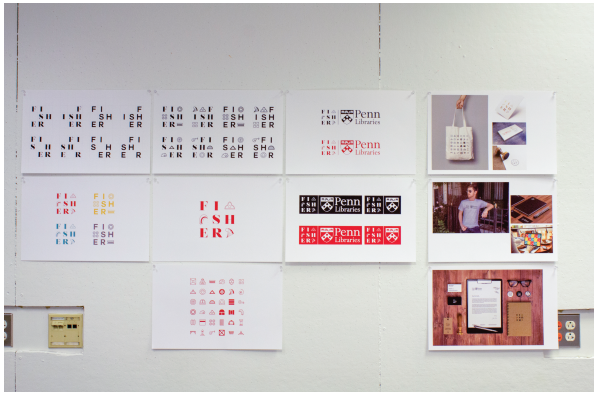









Penn Praxis



PRAXIS DESIGN CHALLENGE

GOALS

The objective of the Praxis Design Challenge is to promote Penn Praxis within the Penn community and Philadelphia as well as encourage people to engage in practical applications of knowledge and experience in architecture, planning, landscape architecture, community development, public art and historic preservation. While emulating successful programs like PennApps, Praxis Design Challenge strives to be the premier design challenge that attracts problem solvers both local and global to address civic opportunities that Philadelphia faces today.

THE CHALLENGE

The design challenge topics that entrants of the program address should be both broad in categories covered, relevant to the city of Philadelphia, and contemporary challenges that have yet to be addressed or have not been adequately addressed.

The categories should be distinct and varied to allow for entrants of the program to be able to specialize in one distinct problem that the city of Philadelphia faces today, but different enough from one another to allow for the program to address the city of Philadelphia holistically

JUDGES

JULIE DONOFRIO
MANAGING DIRECTOR



Julie joins PennPraxis after numerous years of working as a planner and urban designer with leading design firms on the east and west coasts. She assumes day-to-day oversight of PennPraxis operations and will also be leading some of Praxis' new and ongoing projects. Julie is a North Carolina native, and has also lived in Michigan and California, but is thrilled to call Philadelphia home.

ANURADHA MATHUR
PROFESSOR



Anuradha Mathur, an architect and landscape architect, is Professor in the Landscape Architecture Department. In collaboration with her partner, Dilip da Cunha, she has focused her artistic and design expertise on cultural and ecological issues of contentious landscapes.She is also initiating a new project on the visualization and transformation of the Western Ghats of India in collaboration with the Law+Environment+Design Laboratory at the Srishti School of Art, Design, and Technology in Bangalore.

PETER PIVEN
BOARD MEMBER



Peter Piven is the principal of PETER PIVEN Management Consultants, and is one of the design profession's leading minds on critical organizational, operational, financial and personnel issues. He helps architects, landscape architects, planners, engineers, graphic designers, and related businesses and agencies improve their practices in the areas of overall organization; strategic planning; etc.

PRAXIS

Penn Praxis

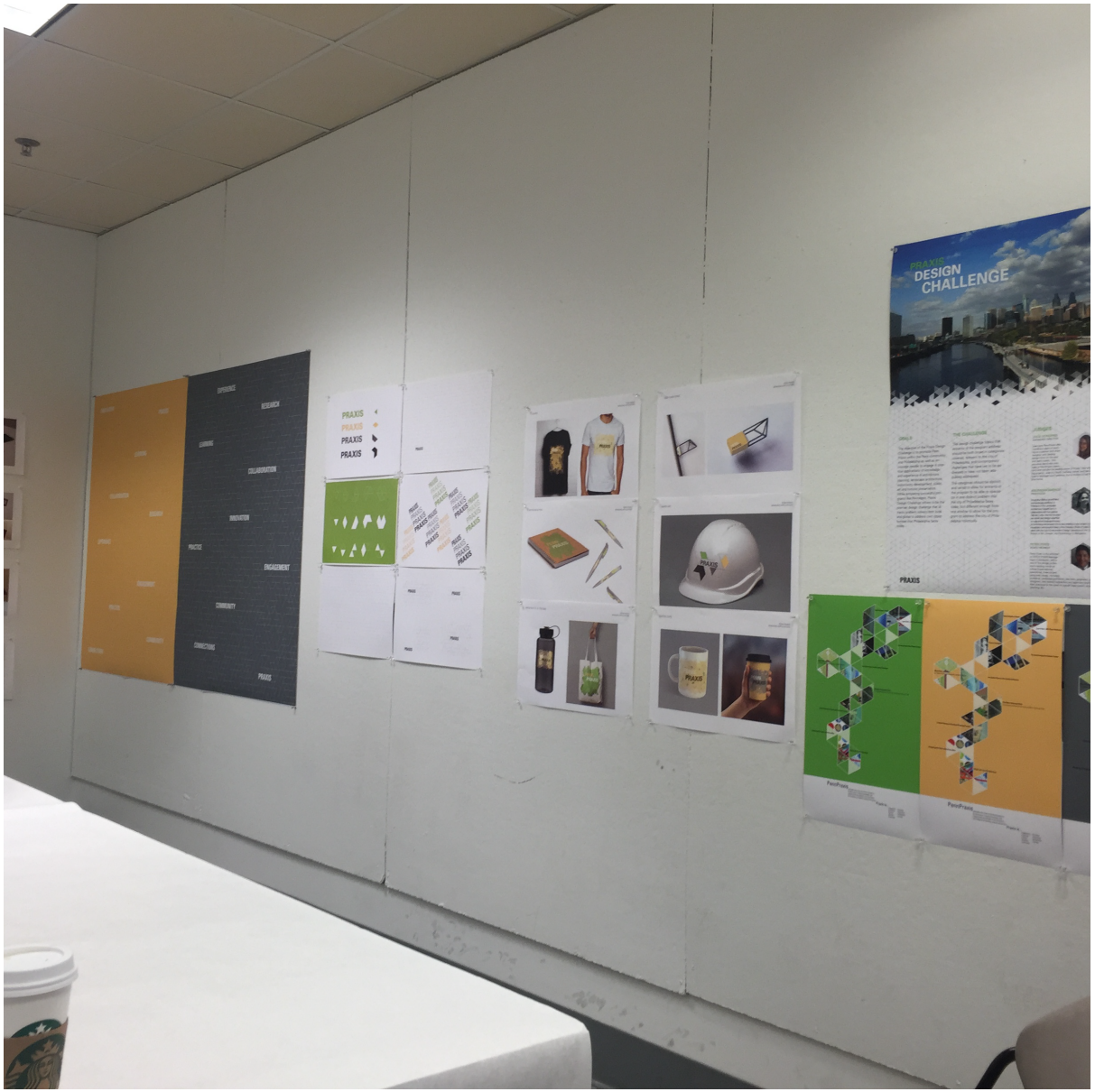
PRAXIS
DESIGN
CHALLENGE
EXPERIENCE
RESEARCH
LEARNING
COLLABORATION
INNOVATION
PRACTICE
ENGAGEMENT
COMMUNITY
CONNECTIONS

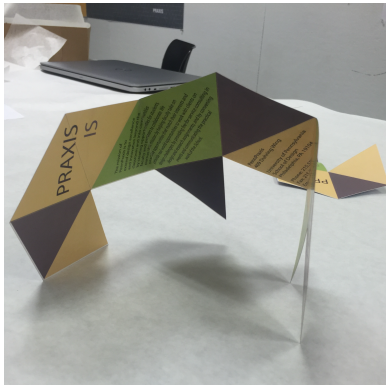
PRAXIS
IS


EXPERIENCE
RESEARCH
LEARNING
COLLABORATION
INNOVATION
PRACTICE
ENGAGEMENT
COMMUNITY



Capacity

I am relentless.

I push through obstacles unscathed and rarely defeated. I stand behind my ideals and values unwaveringly, even if that means being outspoken.
I ultimately strive for resulting success, however never go without appreciating the challenges which need to be overcome to get there.